



GMT MONTHLY MEMBERSHIP PROGRESS REPORT

Results as of: 7/31/2019

GMT Constitutional Area 1, Group G

GMT: OPEN

REPORT DOES NOT INCLUDE CLUBS IN UNDISTRICTED AREAS.

Clubs				Members			
RESULTS FOR 2019-2020				RESULTS FOR 2019-2020			
QUARTER	NEW CLUB GOAL	NEW CLUBS	DROPPED CLUBS	QUARTER	MEMBER GROWTH NET GOAL	MEMBER GROWTH ACTUAL	DROPPED MEMBERS ACTUAL (including transfers)
JULY/AUG/SEPT	2	0	3	JULY/AUG/SEPT	177	80	108
OCT/NOV/DEC	5	0	0	OCT/NOV/DEC	185	0	0
JAN/FEB/MAR	3	0	0	JAN/FEB/MAR	189	0	0
APR/MAY/JUNE	7	0	0	APR/MAY/JUNE	186	0	0

GOALS AND ACTUAL NEW CLUBS CUMULATIVE

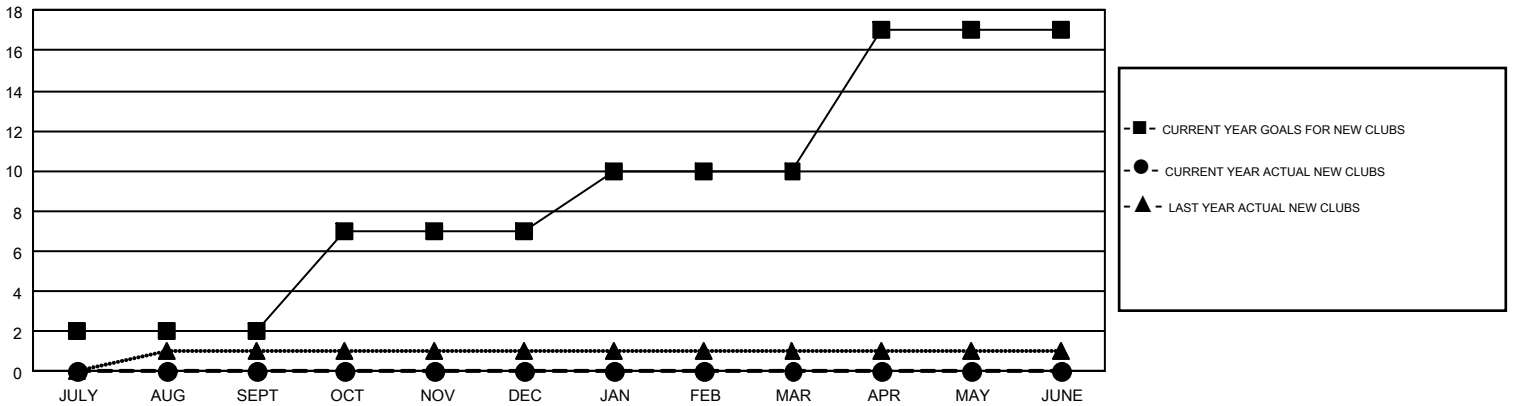

GOALS AND ACTUAL MEMBERS CUMULATIVE

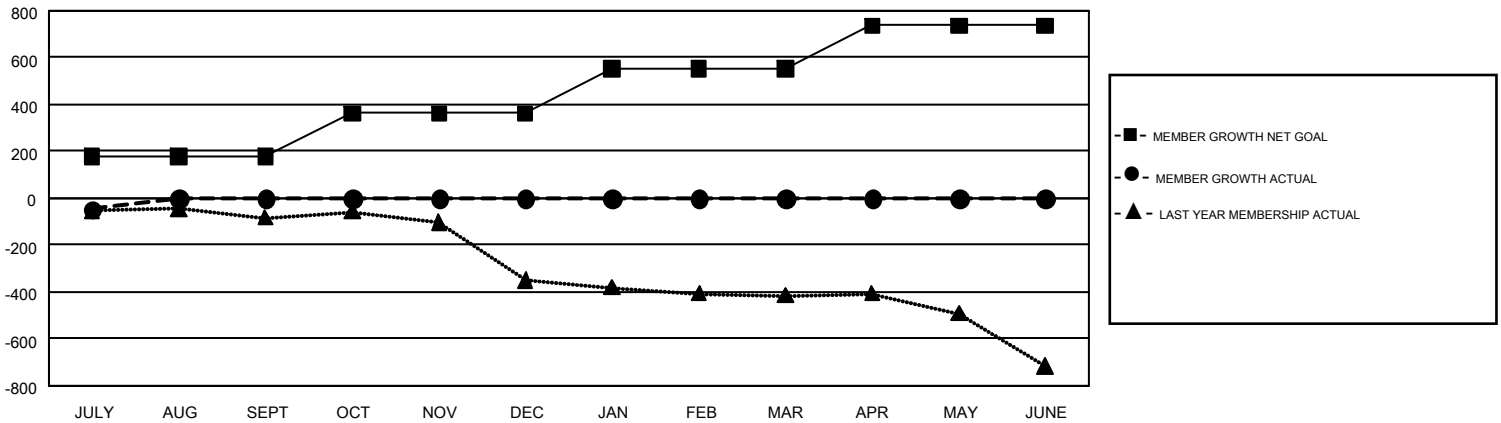

DROPPED CLUBS: 3	43 CLUBS OF 589 ADDED 1 OR MORE NEW MEMBERS	<p style="text-align: center;"><u>GENDER DISTRIBUTION</u></p> <p>MALE 9,644 (70.92%)</p> <p>FEMALE 3,955 (29.08%)</p>												
<p style="text-align: center;"><u>DROPPED MEMBERS</u></p> <table style="width: 100%; border-collapse: collapse;"> <tr><td style="width: 70%;">DECEASED</td><td style="text-align: right;">11</td></tr> <tr><td>CLUB CANCELLED</td><td style="text-align: right;">10</td></tr> <tr><td>OTHER</td><td style="text-align: right;">87</td></tr> <tr style="border-top: 1px solid black;"><td>TOTAL</td><td style="text-align: right;">108</td></tr> </table>	DECEASED	11	CLUB CANCELLED	10	OTHER	87	TOTAL	108	<p>CLICK HERE FOR CUMULATIVE MEMBERSHIP DATA</p>	<table style="width: 100%; border-collapse: collapse;"> <tr><td style="width: 70%;">TOTAL FAMILY UNIT MEMBERS</td><td style="text-align: right;">2,805</td></tr> <tr><td>FAMILY MEMBERS PAYING HALF DUES</td><td style="text-align: right;">1,426</td></tr> </table>	TOTAL FAMILY UNIT MEMBERS	2,805	FAMILY MEMBERS PAYING HALF DUES	1,426
DECEASED	11													
CLUB CANCELLED	10													
OTHER	87													
TOTAL	108													
TOTAL FAMILY UNIT MEMBERS	2,805													
FAMILY MEMBERS PAYING HALF DUES	1,426													